

GUILDHALL WEST AMBULATORY

Progress week 5

Work continued uninterrupted. This week saw the arrival of the crane, this was used to bring the 15 steel beams onto site.



Two member of the Building Control staff have carried out their first set of inspections and all in good order.

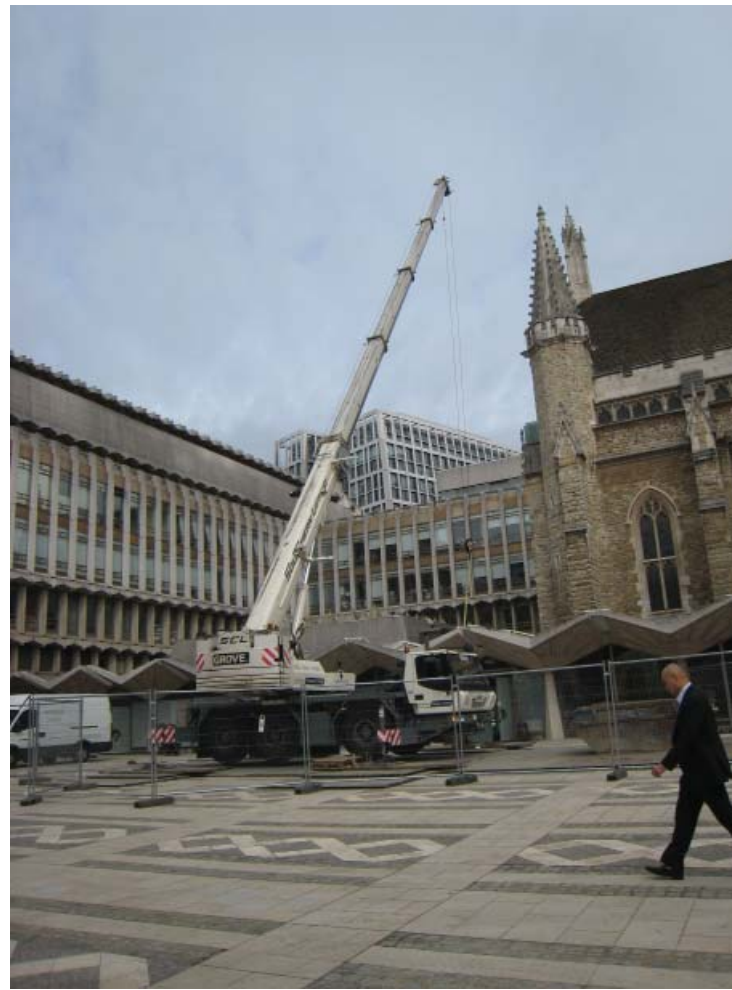

Each beam weighs approximately 3/4 of a ton and requires careful placement in this listed building.

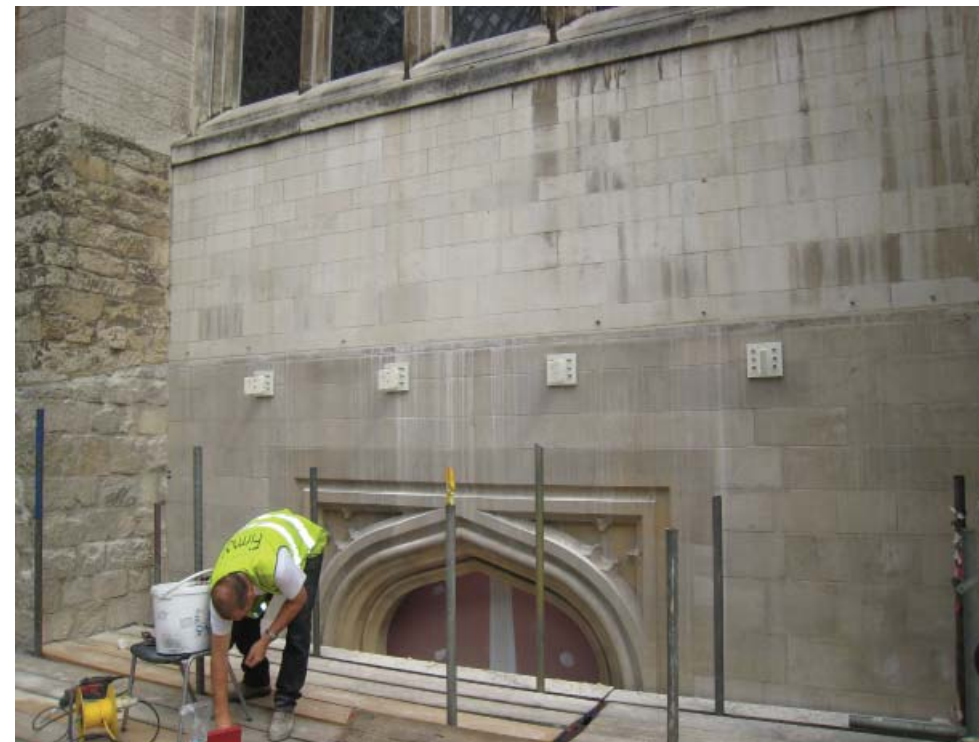

On the West Elevation the brackets are being fixed with chemical anchors.

The works are being managed by

Richard Litherland (ext. 3563)
Richard Joyner (ext. 1740)
City Surveyor's Department.